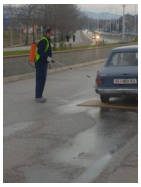

Во тек е дезинфицирање на сите возила кои влегуваат во град Неготино, односно дезинфекцијата се врши и на двата влеза.
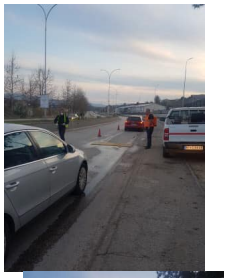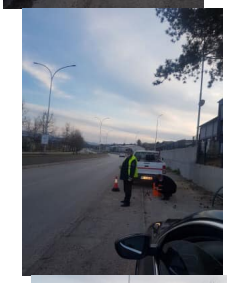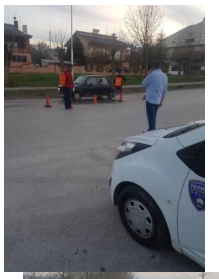
СедиДома
Covid19